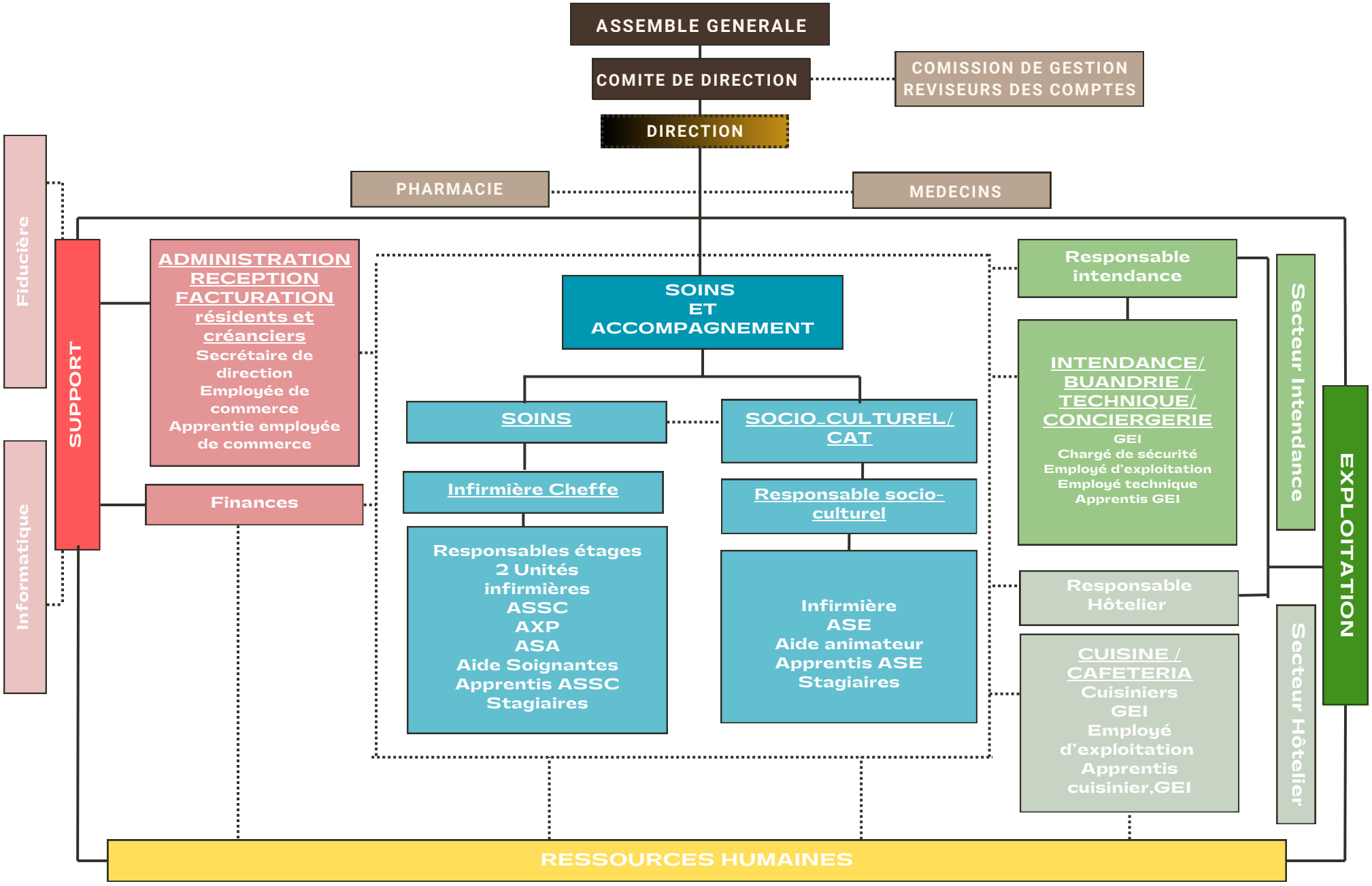Association
EMS CLAIR VULLY